Primary Bone Sarcoma (High-Grade)*

Guidelines Change Over Time - For Updates Refer to www.mdanderson.org

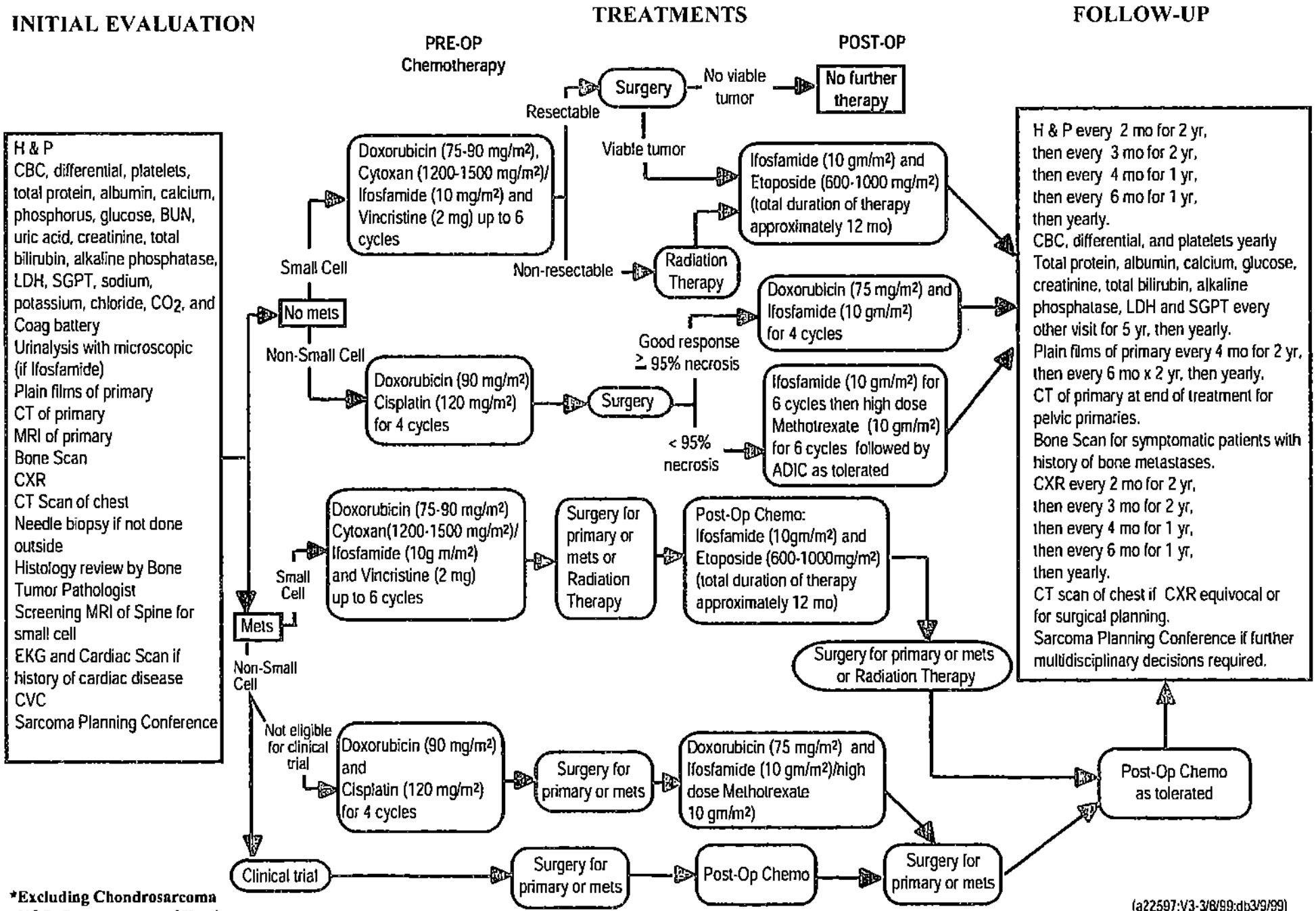

*Excluding Chondrosarcoma NOS, Osteosarcoma of Head & Neck

(a22597;V3-3/8/99;db3/9/99)